

Hill Avenue Alternative

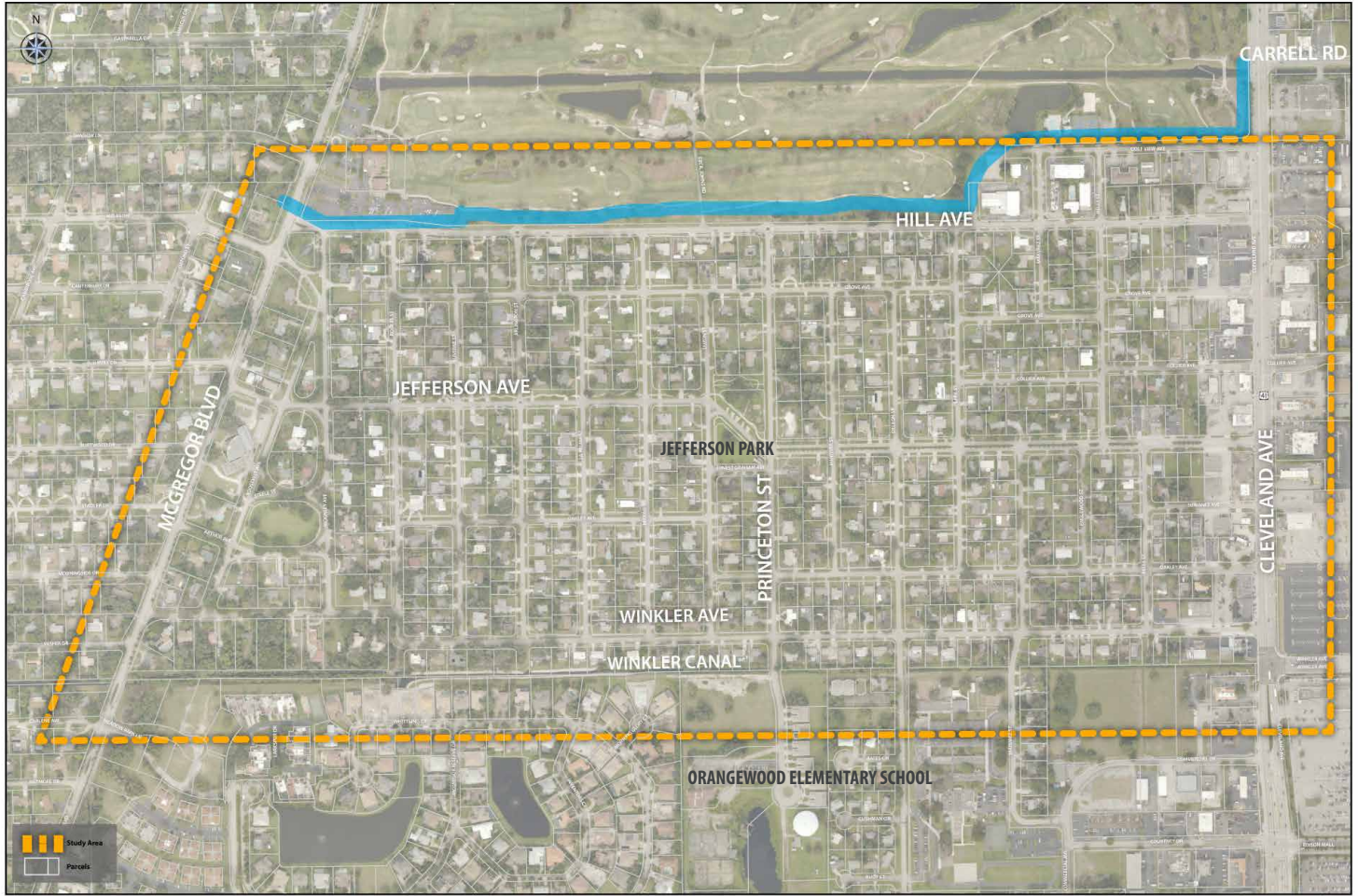

What does it look like today?

HILL AVE - EXISTING
(BETWEEN KELLY ST & US 41)
SCALE: 1" = 10'

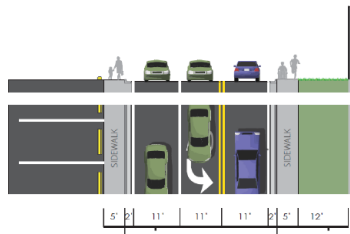

(BETWEEN GOLF VIEW AVE & KELLY ST)
SCALE: 1" = 10'

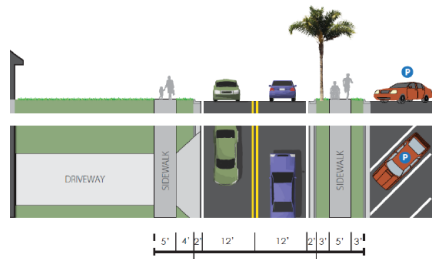

HILL AVE - EXISTING
(BETWEEN ARLINGTON ST & GOLF VIEW AVE)
SCALE: 1" = 10'

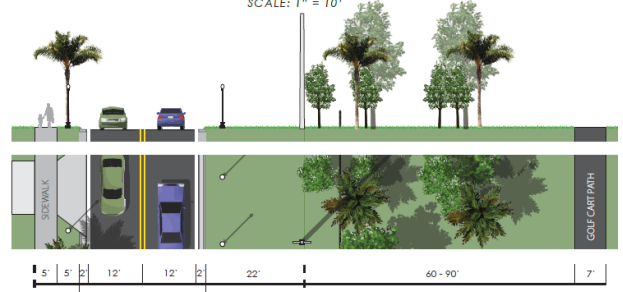

What is being proposed?

(BETWEEN ARLINGTON ST & GOLF VIEW AVE)
SCALE: 1" = 10'

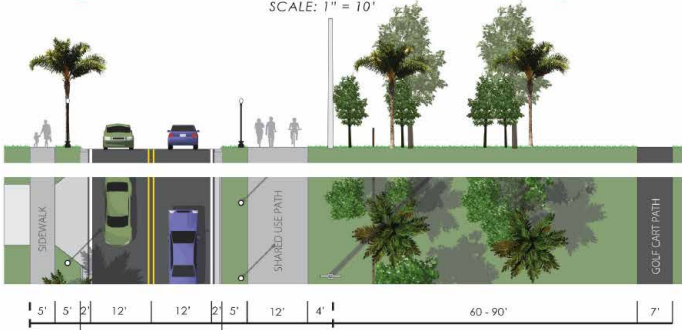

A shared use path is proposed between Arlington Street and Golf View Avenue. On-street bikeways can be considered where appropriate. The shared use path would connect to existing sidewalks.

OPPORTUNITIES

- Majority of the **right-of-way** is owned by the City of Fort Myers
- Hill Avenue connects to Carrell Road improvements where there is potential for more bicycle and pedestrian projects
- The concept has **support** from the management at the Fort Myers Country Club
- Design concept **separates trail from traffic**

ISSUES

- The City will need to **negotiate with** the golf course management
- The intersection of McGregor Boulevard and Hill Avenue **need** to include **bicycle and pedestrian crossings**
- Right-of-way is limited** west of Arlington Street